

Plan über die Anstellung der gewölbten Holzlage,  Full, Maßkammer
 Arbeit u. sind Keller in Holz der ursprünglichen M: Glatz zu Grund
 No 43 in der Oststadt Wismarsfeld zu Nord. Pragen

Magel mit Holzlagung

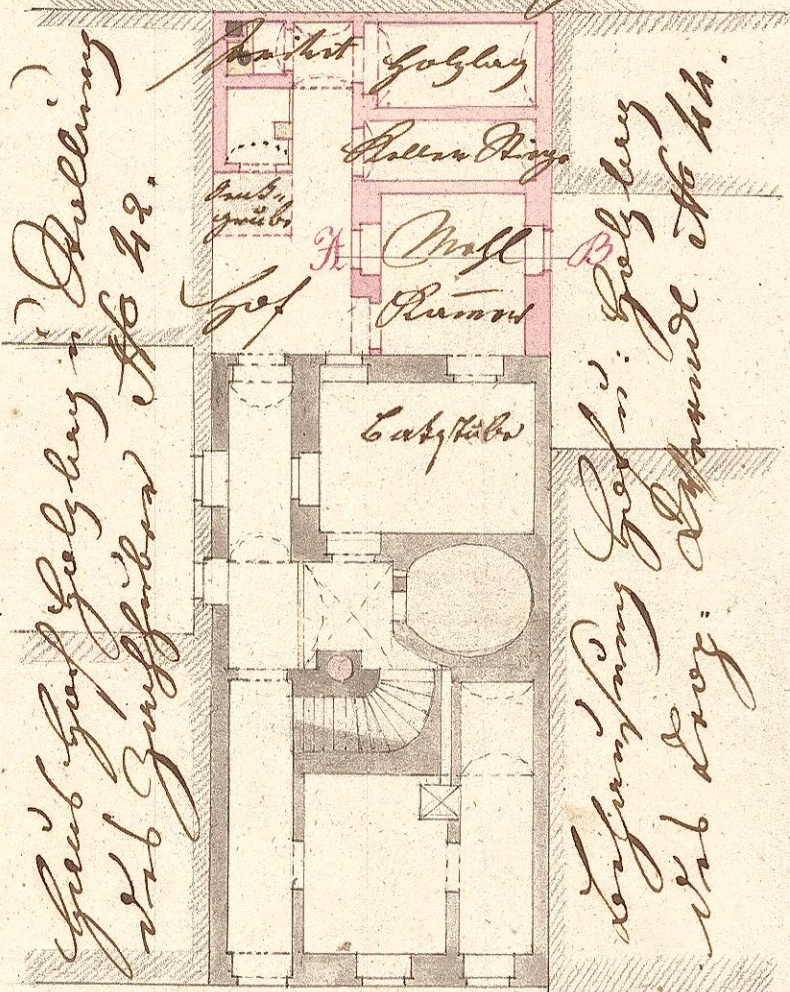

Grund zu ober: Erde

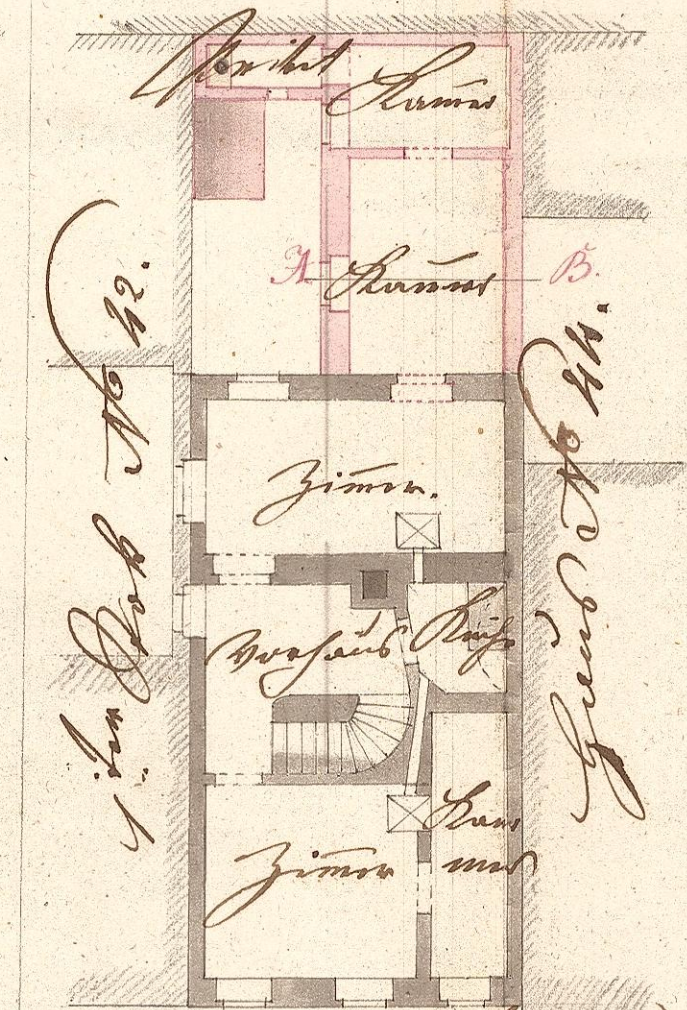

Grund des 1. Stocks

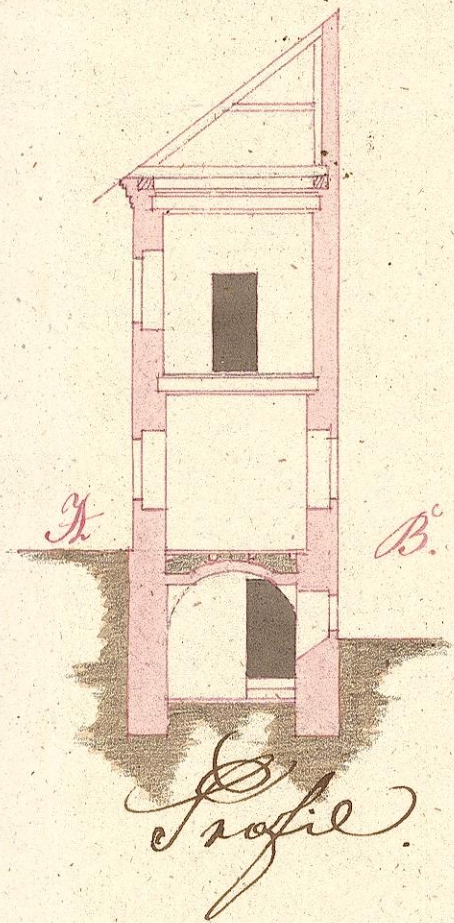
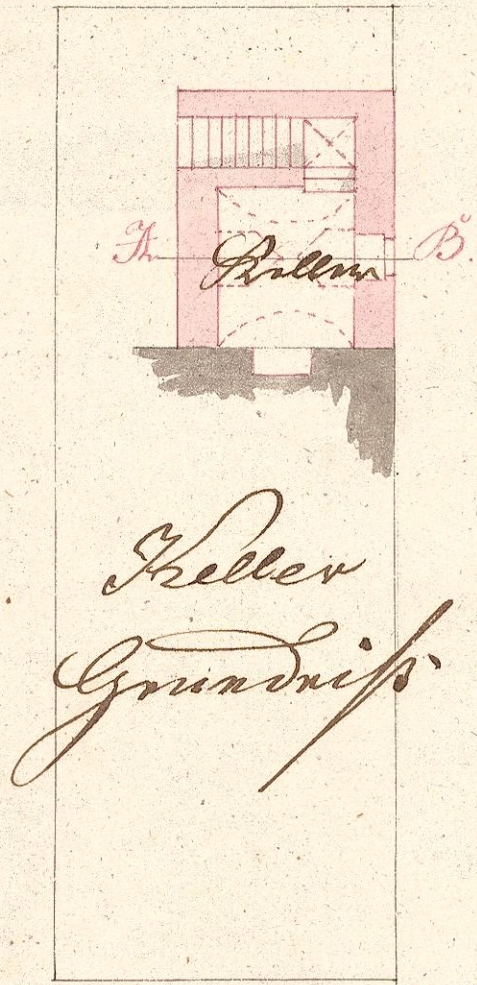

Prag Pragen am 13. July 1843

Paul Gubary
 Landmeister

Handwritten signature and notes.

